



Jaycee Park Playground  
"Make a Difference in the Life of a Child  
By Giving the Gift of Play."



# JAYCEE PARK PLAYGROUND

(Actual name to be determined later)



“Nothing on Earth can stop an idea whose time has come”

- Victor Hugo-

Join us as we bring St. Charles City its first universally accessible playground. Your generous support will enable children and caregivers of all abilities to engage in the joy and benefits of play.

Unlimited Play, Developmental Disability Resource Board, St. Charles City and St. Charles Parks and Recreation proudly present a unique, beautifully designed, adventurous play place designed for ALL children.

The location will be in Jaycee Park off Elm Street, centrally located between Hwy. 1-70 and Hwy. 370.

This destination playground will attract children, families, schools, groups and other organizations from around our community and truly impact tens of thousands of people a year. Play is vital for all children’s cognitive, physical, and social/emotional development. Playgrounds are the perfect place to foster self-determination, friendship and memories that potentially can last for a life-time.

Unlimited Play, creators of Zachary’s Playground, Tree Top and Brendan’s Playground is a 501 C3 non-profit organization. Your financial and in-kind support are tax deductible as allowed by law.

Together, we can create a place where limitations are forgotten and differences celebrated.



# Unique Features of St. Charles' 1st Universally Accessible Unlimited Play Playground:

- Approximately 50,000 sq. ft. of adventure theme area accessible to children and caregivers of all abilities; fenced around to provide the utmost safety
- Safe surfacing that ensures mobility for children/adults in wheelchairs and walkers and for those who experience difficulty on uneven surfacing
- Ramping systems from the bottom to the very top of every play element, transfer stations, specialized seating, hand-holds, and climbing systems slanted to assist children's climb and reach
- Swings including adaptive swings (high backs) for children with low muscle tone, toddler swings and the favorite saucer swing that enables multiple children to swing together
- Stainless steel slides and roller slides to enable children with Cochlear ear implants to enjoy the experience of sliding (plastic slides shorten out hearing devices)
- Sensory rich environment including musical elements such as tuned drums and aluminum chimes, Braille signage, and aromatic plantings
- Numerous interactive panels fostering cognitive development, including a tree and butterfly custom designed to spark children's imaginations and promote the appreciation of nature
- Beautiful pergola shading 5 chess tables surrounded by lush shrubs, trees and fruit bearing vines
- One of a kind water play area resembling the Missouri bluffs that will help everyone stay cool, especially children who have difficulty regulating their bodily temperature
- Updated restrooms with additional family style restroom to accommodate every family



## Give the Gift of Smiles through Play

Etch your name, a loved one, company, school, place of worship or organization on our playground. Tens of thousands of visitors each year will see the community-wide support that came together for this monumental project. Our destination playground will be adorned with supporters who understand the value of play and the difference it can make.

### Fence Post

Each fence post is \$200.

Limited to 80, while supplies last. See page 15 for more information on the Fence Post Project.

### Trashcans/ Drinking Fountains

Each item is \$1,000.

Limited to 1 fountain and 6 trashcans, while supplies last. Maximum of 20 characters.

### Benches

Each bench is \$2,000.

Limited to 6, while supplies last.  
Maximum of 20 characters.



---

### Trees:

Each tree purchased is \$350- \$500 depending on size. All tree sponsorship will be handled by the St. Charles Parks and Recreation Foundation. Limited to 15 while supplies last.  
Mailing information on page 15.

# Give the Gift of Laughter through Play

Leave a Legacy... Join the Club! Take a look at the different types of playground equipment for each club level. If you prefer to give directly towards our equipment costs please select a club level from the options below.

All members' names will be specially engraved on freestanding signs displayed in the area of the equipment that was purchased using your gift. Maximum of 20 characters.

## Adventure Club Levels

- A. Traveler Club \$750- \$2,499
- B. Voyager Club \$2,500-\$4,999
- C. Frontiersmen\$5,000-\$9,999
- D. Explorer Club \$10,000-\$24,999
- E. Pioneer Club \$25,000 and up

“Play is our brain’s favorite way of learning.”

-Diane Ackerman-



# Give the Gift of Friendship through Play

## Traveler's Club

Prices range from \$750-\$2,499.

Some of the equipment that this club will help purchase includes:



Braille Clock Panel



Bubble Mirror Panel

Find the Dino Jungle  
Maze Panel



Stepping Stones

Inclusive Swing

Animal Crawl Tunnel



Finger Maze Panel



# Give the Gift of Adventure through Play

## Voyager Club:

Prices range from \$2,500-\$4,999.

Some of the equipment that this club will help purchase includes:

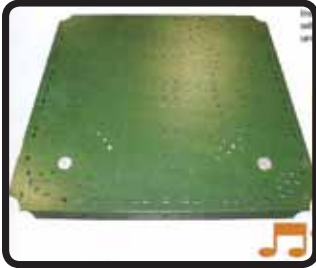

Musical Deck  
(Each deck includes two  
unique bell tones)



Post Climber



Side Step Climber  
and Post Climber



Gear Panel

Monkey Lean Out



Tree House Pod  
Climber



Climbing Net



Fan Climber



# Give the Gift of Exercise through Play

## Frontiersmen Club:

Prices range from \$5,000-\$9,999.

Some of the equipment that this club will help purchase includes :



Swings :  
.....

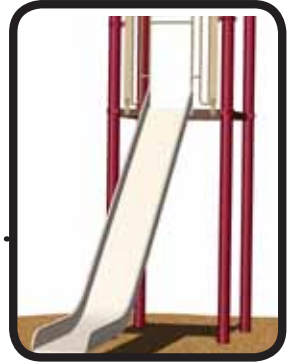

: Single Stainless  
: Steel Slide  
: .....



Glass Imbarimba :  
.....

: Gibraltar Ascent  
:



.....  
Morphous Slide :  
:

: Dbl. Long Slide  
: .....



# Give the Gift of Imagination through Play



2 Qty. Tikes Peak



.....

.....  
: Hula Loop



: Contrabass  
: Chimes  
: .....



.....  
: Large Deck  
: with Climber

: Shade Sail Roof :

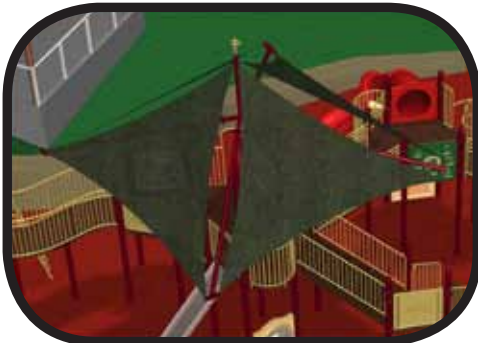

# Give the Gift of Fun Memories through Play

## Explorer Club:

Prices range from \$10,000-\$24,000.

Some of the equipment that this club will help purchase includes:



⋮ Dish Swing  
⋮ .....



Roller Slide ⋮  
⋮ .....

⋮ Log Crawl  
⋮ .....

⋮ Butterfly  
⋮ .....



---

## Pioneer Club:

Prices range from \$25,000 and up.

Some of the equipment that this club help will purchase includes :

Rotating Net  
with Deck  
⋮ .....



Playgrounds Fun & Easy!

# Give the Gift of Happiness through Play

## Naming Rights Areas

Naming rights for an entire section is a perfect tribute to a loved one or to showcase support for a place that will enrich the lives of children and families for generations.

We are looking for one sponsor per each of the sections that follow. Confirmation of availability and approval of naming will be given by Unlimited Play and St. Charles Parks and Recreation.

A short message, tag-line and possibly logo may be included on your display sign. All of our sponsors of the following areas will be recognized during the ribbon cutting/dedication if you so choose.

### **Grand Entry:**

\$7,500

.....



.....

### **Apple Art Sculpture: \$15,000**

Uniquely crafted art, surrounded by fruit bearing vines located at the entry of the park. This is an artist rendering, actual art piece may change.

# Give the Gift of Self-Determination through Play

**Pavilions:** \$20,000

Rustic style shelter, equipped with picnic tables/benches and shaded by a sod style roof.

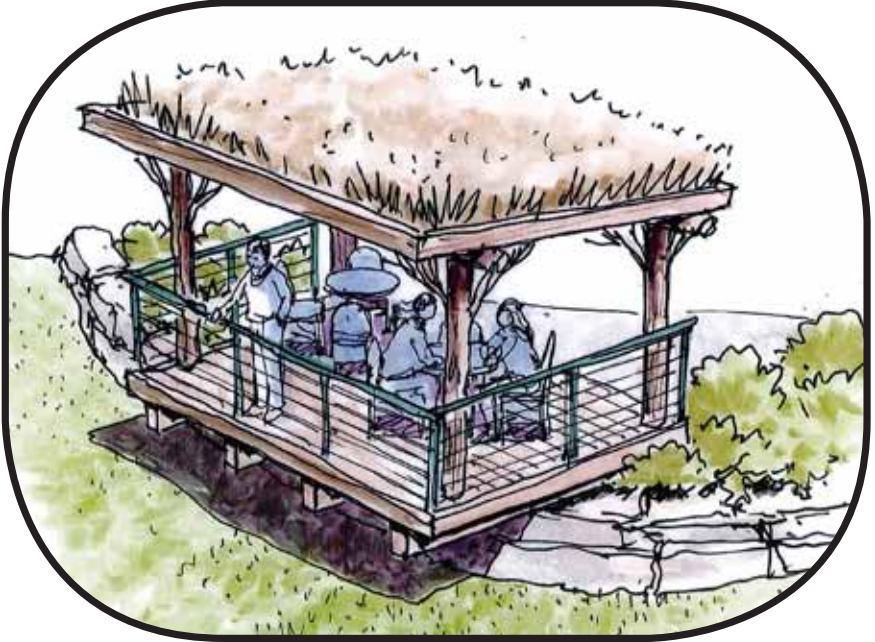

**Chess Pergola:**

\$30,000

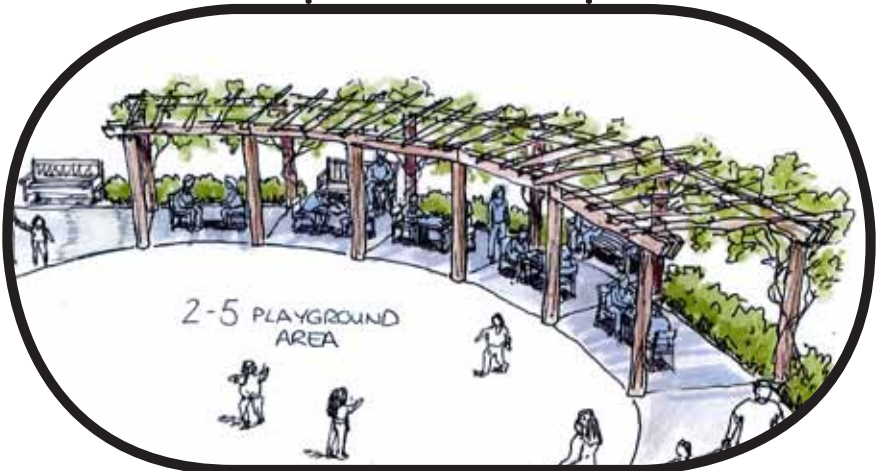

# Give the Gift of Entertainment through Play

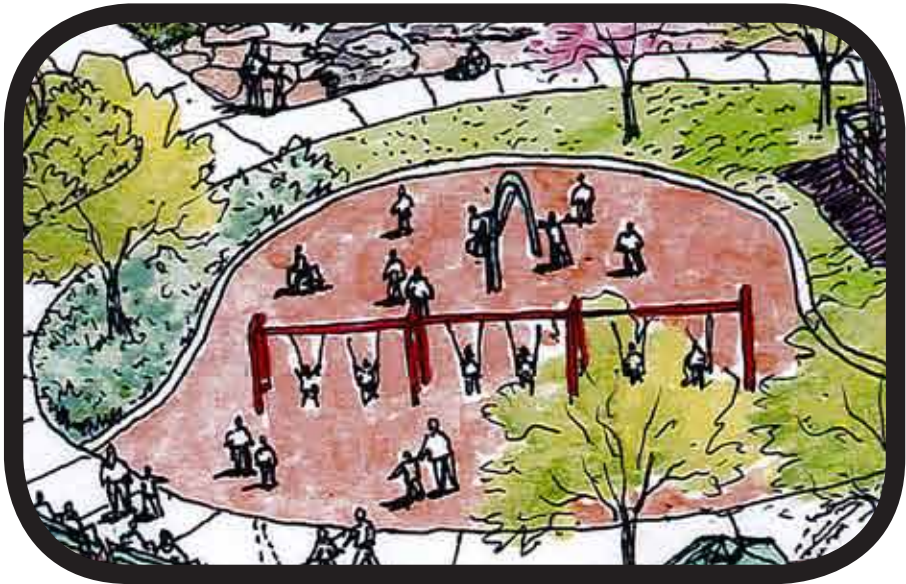

Swing Area:  
\$50,000

Ages 2-5 Area:  
\$75,000



# Give the Gift of Family Time through Play



**Ages 5-12 Area:**

\$100,000

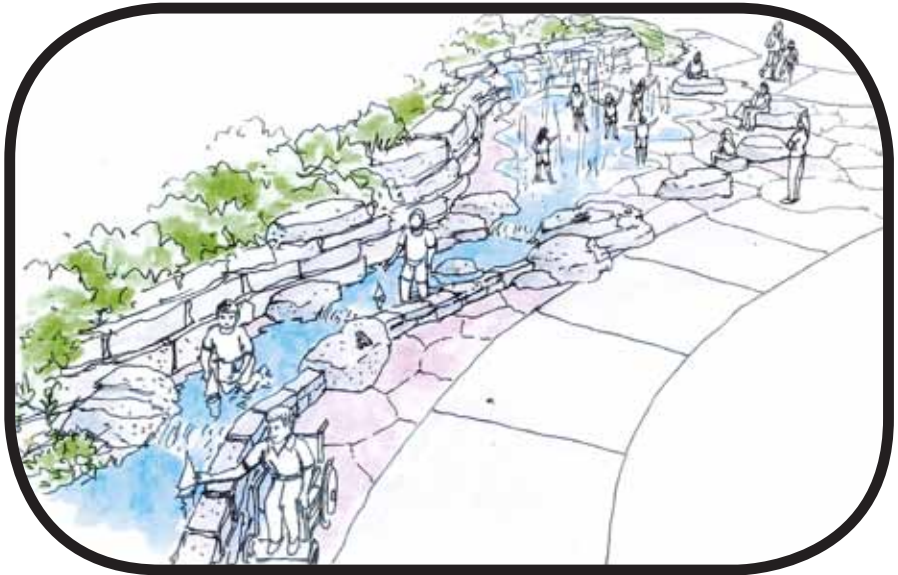

**Water Area:**

\$150,000

Replica of the Missouri Bluffs.



## Sponsorship Level: (Please Check)

- Pioneer Club (\$25,000 and up)
- Explorer Club (\$10,000-\$24,999)
- Frontiersmen Club (\$5,000-\$9,999)
- Voyager Club (\$2,500-\$4,999)
- Traveler Club (\$750-\$2,499)

Please print name as it should appear on the signage  
(limit to 20 characters):

--	--	--	--	--	--	--	--	--	--	--	--	--	--	--	--	--	--	--	--

### **Naming Rights Opportunities:**

Area Name (exactly as it is written in the catalog) Please note that item quantities are limited and may no longer be available. Unlimited Play will mail you confirmation upon receipt of both this application and the gift amount.

**Area:** \_\_\_\_\_

**Cost:** \$ \_\_\_\_\_

Name as it should appear on signage (limit to 20 characters):

--	--	--	--	--	--	--	--	--	--	--	--	--	--	--	--	--	--	--	--

### **Purchaser's Information: (please fill out)**

Name: \_\_\_\_\_

Company/Organization (if applies): \_\_\_\_\_

Address: \_\_\_\_\_

City: \_\_\_\_\_ State: \_\_\_\_\_ Zip: \_\_\_\_\_

Phone: (\_\_\_\_) \_\_\_\_\_ - \_\_\_\_\_

Email: \_\_\_\_\_

### **Please make Checks payable to:**

Unlimited Play  
41 N. Meadow Dr.  
O'Fallon, MO 63366

### **Any questions, please contact:**

#### **Unlimited Play**

Phone: (636) 272-1410

Email: [upplaygrounds@gmail.com](mailto:upplaygrounds@gmail.com)

[www.unlimitedplay.org](http://www.unlimitedplay.org)

#### **St. Charles Parks & Recreation**

Phone: (636) 949-3372

Email: [chris.atkinson@stcharlesparks.com](mailto:chris.atkinson@stcharlesparks.com)

[www.stcharlesparks.com](http://www.stcharlesparks.com)